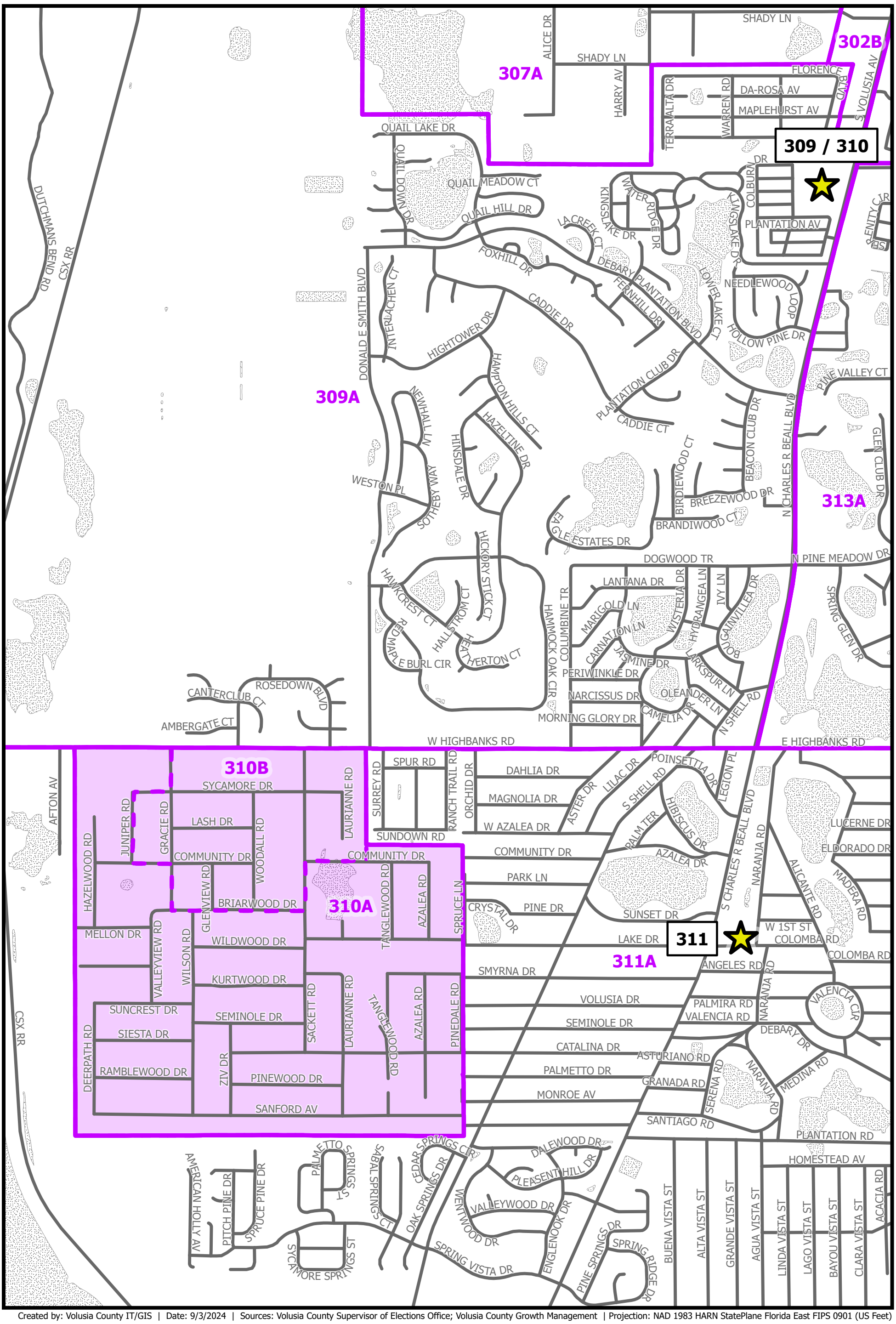

Created by: Volusia County IT/GIS | Date: 9/3/2024 | Sources: Volusia County Supervisor of Elections Office; Volusia County Growth Management | Projection: NAD 1983 HARN StatePlane Florida East FIPS 0901 (US Feet)

Volusia County Voting Precinct 310

- Area of Interest
- Precinct
- Precinct Split
- Polling Place
- Water Feature
- Street

N

1 inch equals 0.23 miles (1,202 feet)

Lisa Lewis
Supervisor of Elections