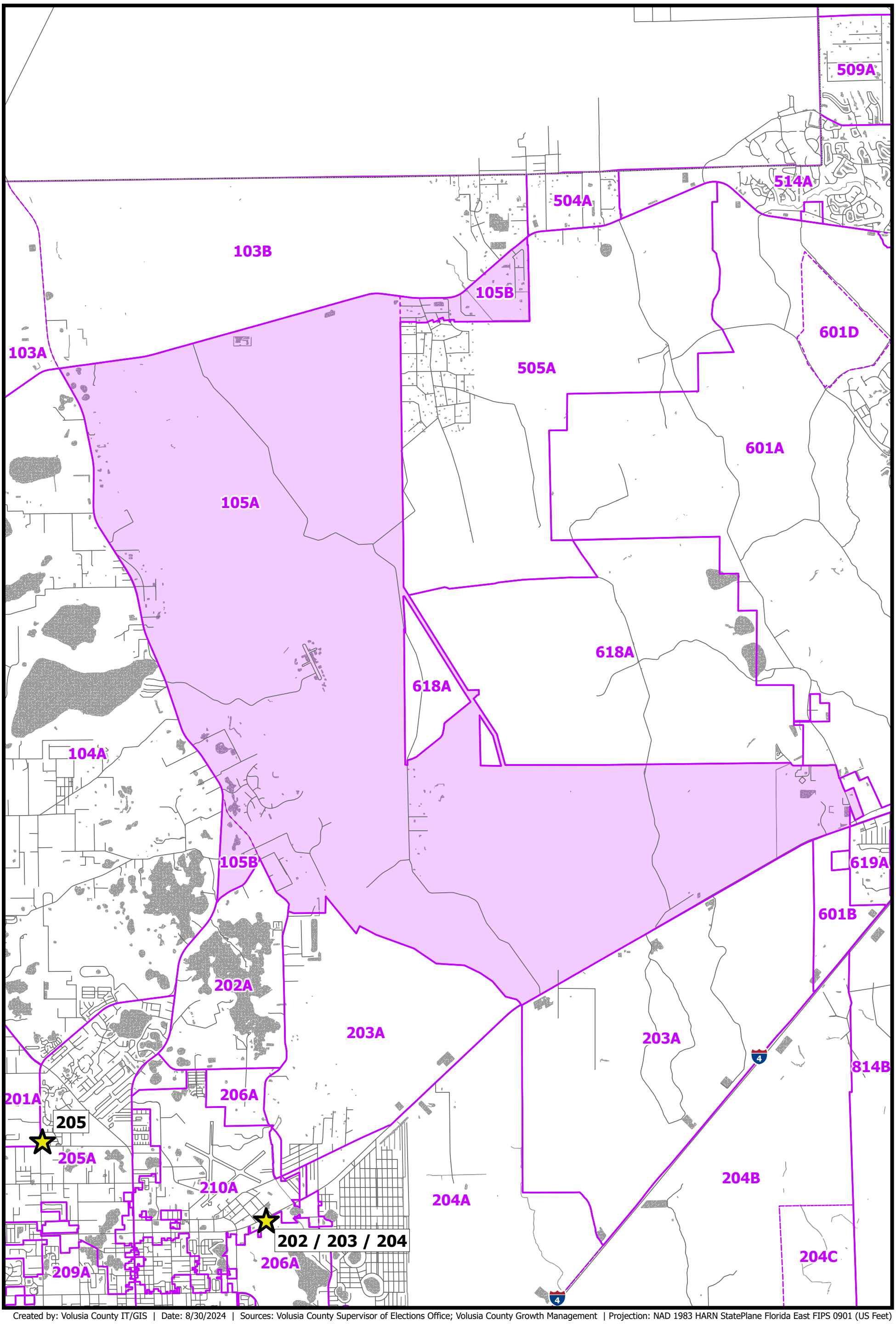

Created by: Volusia County IT/GIS | Date: 8/30/2024 | Sources: Volusia County Supervisor of Elections Office; Volusia County Growth Management | Projection: NAD 1983 HARN StatePlane Florida East FIPS 0901 (US Feet)

Volusia County Voting Precinct 105

- Area of Interest
- Precinct
- Precinct Split
- County Boundary
- Polling Place
- Water Feature
- Street

N

1 inch equals 1.2 miles (6,333 feet)

Lisa Lewis
Supervisor of Elections