UNITED STATES
DEPARTMENT OF THE INTERIOR
GEOLOGICAL SURVEY

UNITED STATES
DEPARTMENT OF COMMERCE
COAST AND GEODETIC SURVEY

AURANTIA QUADRANGLE
FLORIDA
7.5 MINUTE SERIES (TOPOGRAPHIC)

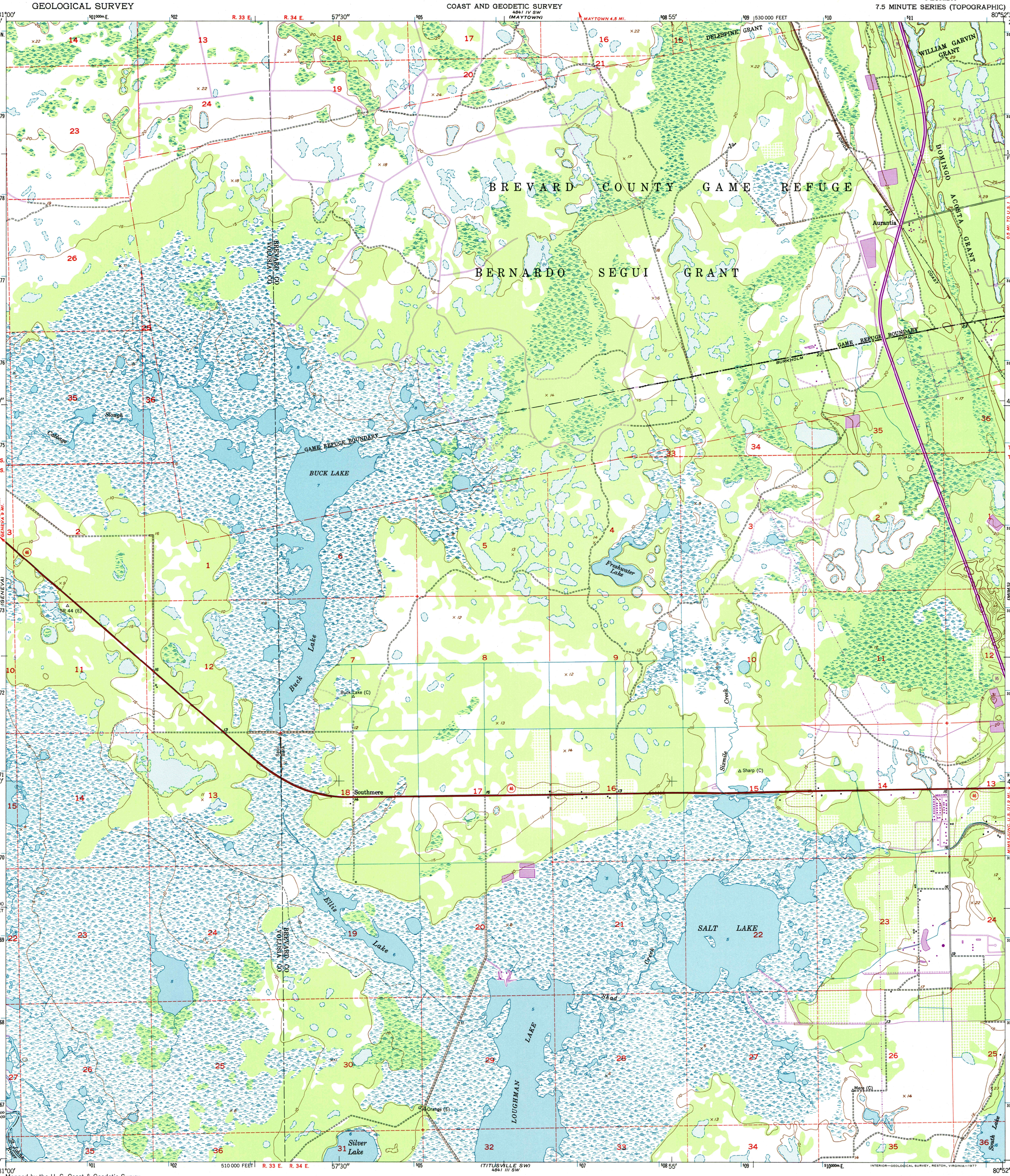

Mapped by the U. S. Coast & Geodetic Survey
Edited and published by the Geological Survey

Control by USC&GS(C) and USCE(E)

Culture and drainage in part compiled from aerial photographs taken 1948
Topography by plane-table methods 1949. Field check 1950

Polyconic projection. 1927 North American datum
10,000-foot grid based on Florida coordinate system, east zone

Dashed land lines indicate approximate location

1000-meter Universal Transverse Mercator grid ticks, zone 17, shown in blue

Revisions shown in purple compiled by the Geological Survey from aerial photographs taken 1970. This information not field checked

MN GN
1° 18 MILS
0°02′ 1 MIL
UTM GRID AND 1970 MAGNETIC NORTH DECLINATION AT CENTER OF SHEET

SCALE 1:24 000

1 ½ 0 1 MILE
1000 0 1000 2000 3000 4000 5000 6000 7000 FEET
1 .5 0 1 KILOMETER

CONTOUR INTERVAL 5 FEET
NATIONAL GEODETIC VERTICAL DATUM OF 1929

THIS MAP COMPLIES WITH NATIONAL MAP ACCURACY STANDARDS
FOR SALE BY U. S. GEOLOGICAL SURVEY, RESTON, VIRGINIA 22092
A FOLDER DESCRIBING TOPOGRAPHIC MAPS AND SYMBOLS IS AVAILABLE ON REQUEST

FLORIDA
QUADRANGLE LOCATION

INTERIOR—GEOLOGICAL SURVEY, RESTON, VIRGINIA—1977

USC&GS T-9166

ROAD CLASSIFICATION
Heavy-duty — 4 LANE | 6 LANE — Light-duty
Medium-duty — 4 LANE | 6 LANE — Unimproved dirt
Interstate Route — U. S. Route — State Route

AURANTIA, FLA.
N2837.5—W8052.5/7.5

1950
PHOTOREVISED 1970
AMS 4841 III NW—SERIES V847

ISBN 0-607-13534-4
9 780607 135343