

VOLUSIA COUNTY, FL FLOOD ZONES MAP

Flood Zones

- Zone A - No base flood elevations determined
- Zone AE - Base flood elevations determined
- Zone AE Floodway
- Zone AH - Flood depths of 1 to 3 feet (usually areas of ponding). Base flood elevations determined.
- Zone AO - Flood depths of 1 to 3 feet (usually sheet flow on sloping terrain). Average depths determined. For areas alluvial fan flooding, velocities also determined.
- Zone VE - Coastal flood with velocity hazard (wave action). Base flood elevations determined.
- Zone VE - Riverine Floodway shown in coastal zone

Other Layers

- Coastal Barrier Resource System (CBRS) Zone
- Open Water
- Swamp
- Volusia County Boundary
- Interstate Highway
- US Highway
- State Highway
- Local Road

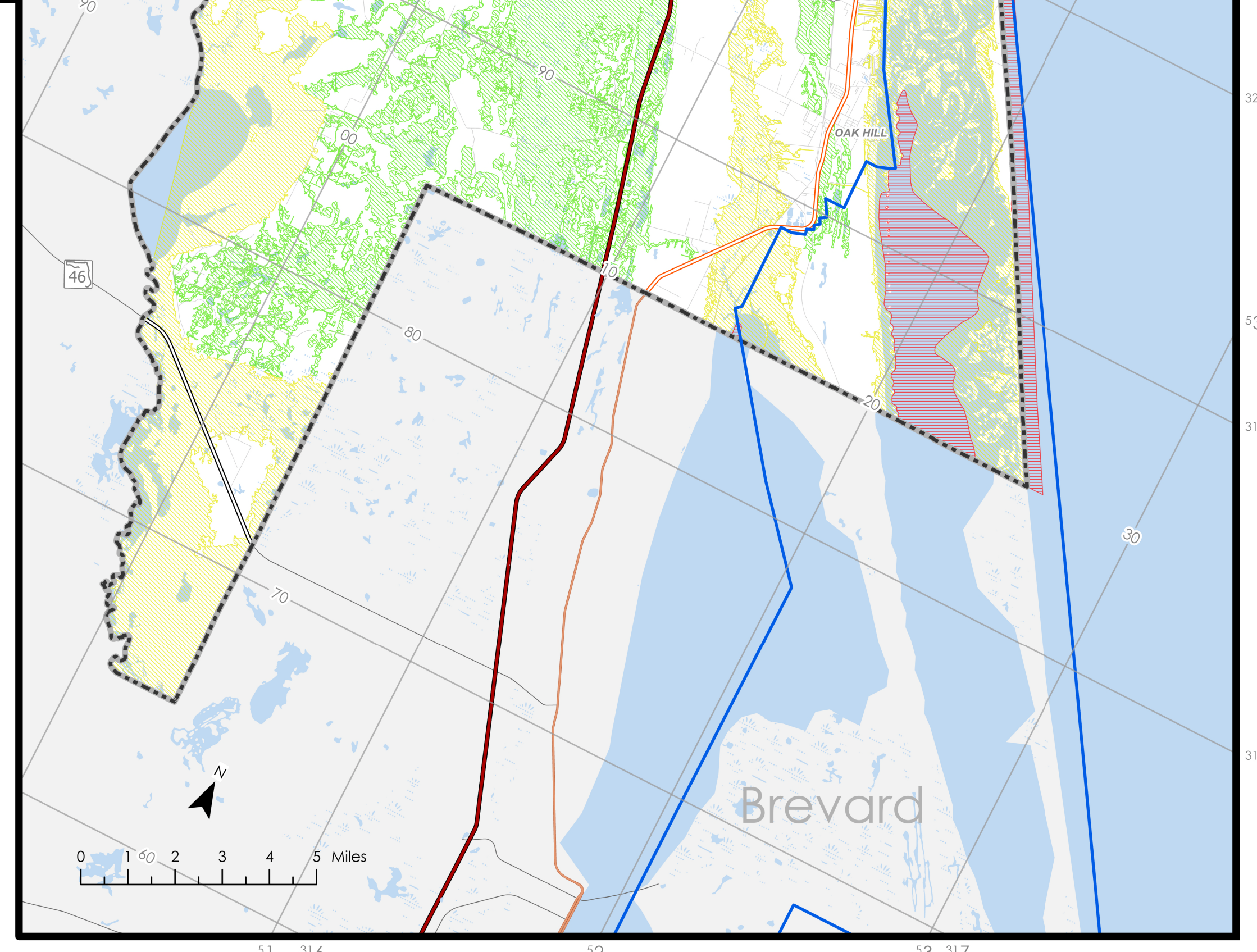

The National Flood Hazard Layer (NFHL) is a geospatial database that contains current effective flood hazard data. FEMA provides the flood hazard data to support the National Flood Insurance Program. The NFHL is made from effective flood maps and Letters of Map Change (LOMC) delivered to communities. NFHL digital data covers over 90% of the U.S. population. New and revised data is being added continuously. If you need information for areas not covered by the NFHL data, there may be other FEMA products which provide coverage for those areas.

Author: Volusia County IT/GIS
 Date: 10/11/2024
 Sources: FEMA; Volusia County IT/GIS
 Projection: NAD 1983 HARN StatePlane
 Florida East FIPS 0901 (US Feet),
 Rotated -27°